



SWAYAM SIDDHI COLLEGE OF MANAGEMENT & RESEARCH

[Approved by AICTE, Affiliated to University of Mumbai & Govt. of Maharashtra DTE Code – MB 3133]

(An ISO 9001-2000 Certified Institute) NAAC Accredited B+

Sonadevi Compound, Near Saibaba Mandir, Tempghar, Bhiwandi, Dist.-Thane 421302

Tel -02522 - 248257 / 249191, Mob. :8806249191 Email: admin@sscrrmba.in

Website:-www.swayamsiddhi.org

Evidence of Success

I. ACADEMIC GENDER REPORT-2022-23

A. STUDENT GENDER RATIO

ACADEMIC YEAR	2022-23
MALE	127
FEMALE	66
TOTAL	193
MALE %	66%
FEMALE%	34%
%	100%

B. STAFF GENDER RATIO (TEACHING)

A/Y	2022-23
MALE	12
FEMALE	9
TOTAL	21
MALE %	57
FEMALE%	43
	100%

C. STAFF GENDER RATIO (NON-TEACHING)

A/Y	2021-22
MALE	13
FEMALE	10
TOTAL	23
MALE %	74
FEMALE%	26
	100%

Director
Swayam Siddhi College of
Management & Research





SWAYAM SIDDHI COLLEGE OF MANAGEMENT & RESEARCH

[Approved by AICTE, Affiliated to University of Mumbai & Govt. of Maharashtra DTE Code – MB 3133]
(An ISO 9001-2000 Certified Institute) NAAC Accredited B+

Sonadevi Compound, Near Saibaba Mandir, Tempghar, Bhiwandi, Dist.-Thane 421302
Tel -02522 - 248257 / 249191, Mob. :8806249191 Email: admin@sscrrmba.in
Website:-www.swayamsiddhi.org

2. WOMEN DEVELOPMENT CELL CONDUCTS THE DIFFERENT EVENTS DURING THE ACADEMIC YEAR 2022-23

A. “Guest Lecture on Menstrual Hygiene & Personality Development of female Students”



Director
Swayam Siddhi College of
Management & Research





SWAYAM SIDDHI COLLEGE OF MANAGEMENT & RESEARCH

[Approved by AICTE, Affiliated to University of Mumbai & Govt. of Maharashtra DTE Code – MB 3133]
(An ISO 9001-2000 Certified Institute) NAAC Accredited B+

Sonadevi Compound, Near Saibaba Mandir, Tempghar, Bhiwandi, Dist.-Thane 421302
Tel -02522 - 248257 / 249191, Mob. :8806249191 Email: admin@sscmrmba.in
Website:-www.swayamsiddhi.org

B. HEALTH CHECK UP CAMP ON MENTAL HEALTH



Director
Swayam Siddhi College of
Management & Research





SWAYAM SIDDHI COLLEGE OF MANAGEMENT & RESEARCH

[Approved by AICTE, Affiliated to University of Mumbai & Govt. of Maharashtra DTE Code – MB 3133]
(An ISO 9001-2000 Certified Institute) NAAC Accredited B+

Sonadevi Compound, Near Saibaba Mandir, Tempghar, Bhiwandi, Dist.-Thane 421302
Tel -02522 - 248257 / 249191, Mob. :8806249191 Email: admin@sscmrmba.in
Website:-www.swayamsiddhi.org

C. INTERNATIONAL WOMEN'S DAY CELEBRATION



Director
Swayam Siddhi College of
Management & Research





SWAYAM SIDDHI COLLEGE OF MANAGEMENT & RESEARCH

[Approved by AICTE, Affiliated to University of Mumbai & Govt. of Maharashtra DTE Code – MB 3133]
(An ISO 9001-2000 Certified Institute) NAAC Accredited B+

Sonadevi Compound, Near Saibaba Mandir, Tempghar, Bhiwandi, Dist.-Thane 421302
Tel -02522 - 248257 / 249191, Mob. :8806249191 Email: admin@sscmrmba.in
Website:-www.swayamsiddhi.org

3 Career counselling /Mentoring session conducted by faculties:

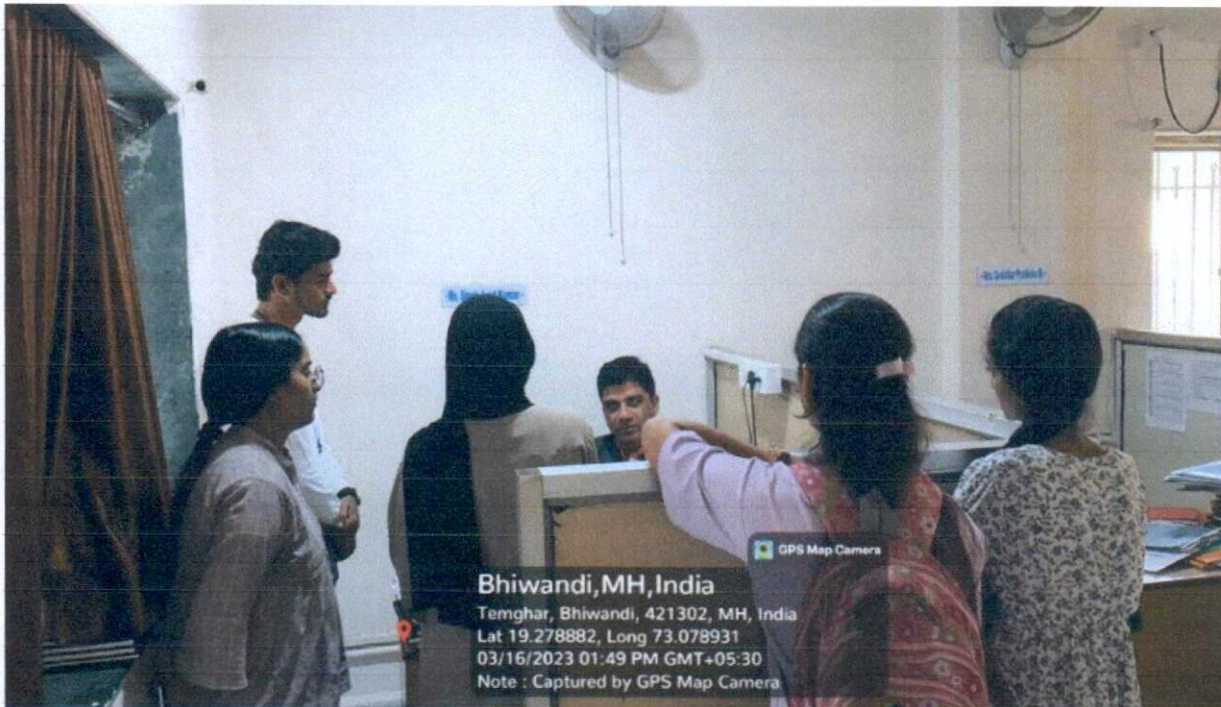

Director
Swayam Siddhi College of
Management & Research





SWAYAM SIDDHI COLLEGE OF MANAGEMENT & RESEARCH

Swayam Siddhi College of Management & Research(2022-23)

LIST OF MENTORS

Sr No	Name	Current Designation	Roll no of Students (SYMMS)	No of Students (SYMM S)	Roll no of Students (FYMMS)	No of Students (FYMMS)	Total Students
1	Dr. Matkar Anil Dhondiba	Director	21001-21005, 21195-21200	10		0	10
2	Dr. Rauf Pathan Sattar	Professor	21006-21010	5	22001-22010	10	15
3	Dr. Shikare Gorekant Shirang	Professor	21011-21015	10	22010-22015	5	15
4	Dr. Iyer Sudhakar Ramamurthi	Professor	21016-21020, 21201-21204	9	22016-22025	10	19
5	Dr. Gautam Anurita Munshi Lal	Associate Professor	21021-21030	10	22026-22035	10	20
6	Mr. Khandekar Parag Ganapati	Asst. Professor	21031-21040	10	22036-22045	10	20
7	Mrs. Khandekar Rita Parag	Asst. Professor	21041-21050	10	22046-22055	10	20
8	Mr. Dhokania Ujwal Ashok	Asst Professor	21051-21060	10	22056-22065	10	20
9	Mr. Ganeshan Dharmaraja Shankar Iyer	Asst Professor	21061-21070	10	22066-22075	10	20
10	Mr. Choudhari Meetesh Gurunath	Asst Professor	21071-21080	10	22076-22085	10	20
11	Mr. Tayde Vilas Kailas	Asst Professor	21081-21090	10	22086-22095	10	20
12	Mrs. Gosar Purvi Vasantlal	Asst Professor	21091-21100	10	22096-22105	10	20
13	Mrs. Bhogare Sarita Jidnesh	Asst Professor	21101-21110	10	22106-22115	10	20
14	Mr. Sharique Momin	Asst Professor	21111- 21120	10	22116-22126	10	20
15	Mr. Shah Rahul Kantilal	Asst Professor	21121-21130	10	22127-22137	10	20
16	Mrs. Mahajan Tejal Janardan	Asst Professor	21131-21140	10	22138-22148	10	20
17	Mrs. Sardar Sonali Daulatrao	Asst Professor	21141-21150	10	22149-22159	10	20
18	Mrs. Deolalkar Pratiksha Manish	Asst Professor	21151-21160	10	22160-22170	10	20
19	Mrs. Momin Huzaima Parvez	Asst Professor	21161-21170	10	22171-22180	10	20
20	Mr. Singh Amit Kumar	Asst Professor	21171-21180	10	22181-22190	10	20
21	Mrs. Vidvatta M Shinde	Asst Professor	21181-21194	14	22191-22193	3	17
TOTAL	21						396

[Signature]
Director
Swayam Siddhi College of
Management & Research





SWAYAM SIDDHI COLLEGE OF MANAGEMENT & RESEARCH

(Approved by AICTE, Affiliated to University of Mumbai & Govt. of Maharashtra DTE Code - MB 3133)

Sonadevi Compound, Near Saibaba Mandir, Tempghar, Bhiwandi, Dist.-Thane 421302

Tel - 02522 - 248257 / 249191, Mob. : 8806249191 Email: admin@sscmrmba.in

Website: www.swayamsiddhi.org

(An ISO 9001-2000 Certified Institute) NAAC Accredited B+

MENTORING REPORT SHEET : MMS-FIRST YEAR - SEM I 2022-23 (MARCH) MENTOR: Dr. Shikare Gorekant Shirrang

ROLL No	Name	SWOT ANALYSIS			PERSONAL CONCERN AREA	COLLEGE CONCERN AREA	SUGGESTION FOR IMPROVEMENT	MENTOR ADVICE	DATE OF MENTORING	OUTCOME	
		STRENGTH	WEAKNESS	OPPORTUNITY							THREATS
22010	Ansari Mohd Nazim Noor Mohammad Noor Jahan	particular about doing things properly	slow in work	good in analysis	difficult to find time to study	Finds theory subjects difficult to write	Need common room and also more guest lectures	Solve practice papers	Make a list of doubts and get it cleared from the professors from time to time.	25-Feb-23	Delighted
22011	Ansari Zoya Mohammad Ayyub Khatija	Meticulous	slow in work	good in analysis	difficult to find time to study	Finds theory subjects difficult	Need girls common room and also more guest lectures	Participate in discussions. Solve practice papers	Make a list of doubts and get it cleared from the professors from time to time.	25-Feb-23	Satisfied
22012	Arde Nandu Chandrakant Chaitali	Keen learner	cannot focus of many subjects	supportive seniors at job	too much wastage of time in commuting	Health issues	Need special courses on Spoken English and Public speaking	Talk in English With your teachers and friends	Read books or listen to audio books	31-Mar-23	Took it positively
22013	Azmi Mohd Yunus Kamal Aziz Sadaf	Self motivated	less hard working	good family support	flickering in decision making	Loses temper very quickly	Need more motivational lectures and good canteen	Start working hard on on good career option	Attend college regularly and participate in programmes	28-Mar-23	Optimistic
22014	Badagre Santosh Ramchandra Sushila	Sober	Shy personality	hard working	lack of family support	lack of time for studies	Career counselling needed for all students	Participate in more programmes based on speaking or debating.	Attend more STCs and SDPs organised by the college	31-Mar-23	Satisfied
22015	Bagal Tanmay Sunil Mamisha	Multi talented	Takes time to respond	Support from family	Clumsiness	Need to improve English	Need canteen in college, unable to bring tiffin everyday	Practise mirror talking	Attend STC on spoken English and practise	25-Feb-23	Optimistic

Director

Swayam Siddhi College of Management & Research

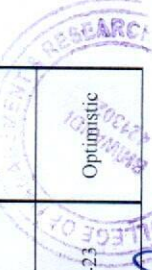



SWAYAM SIDDHI COLLEGE OF MANAGEMENT & RESEARCH

[Approved by AICTE, Affiliated to University of Mumbai & Govt. of Maharashtra DTE Code – MB 3133]

SonadeviCompound, NearSaibabaMandir, Tempghar, Bhiwandi, Dist.-Thane 421302

Tel -02522 - 248257 / 249191, Mob. :8806249191 Email: admin@sscmrmba.in

Website:-www.swayamsiddhi.org

(An ISO 9001-2000 Certified Institute) NAAC Accredited B+

SWAYAM SIDDHI COLLEGE OF MANAGEMENT AND RESEARCH. BHIWANDI.

Name Of Faculty: Mr. Ganeshan Dharmaraja Shankar Iyer

MENTORING FEEDBACK SHEET : MMS - SEM II

ROLL No	NAME OF THE STUDENT	STRENGTH	WEAKNESS	OPPORTUNITY	THREATS	PERSONAL CONCERN AREA	COLLEGE CONCERN AREA	SUGGESTION FOR IMPROVEMENT	MENTOR ADVICE	DATE OF MENTORING	OUTCOME
22062	Jadhav Avinash Atmaram Devku	Disciplined	Creative Writing	Commitment to further studies	Insecurity	Internal Exam was good. Looking forward for International IV	Need more days for IV	Need to gain as much as practical Exposure in IV	Look forward to incorporate the learning of IV in practical Life.	25-08-2023	Took it positively
22063	Jadhav Kamini Shriram Bebi	Honest	Too Sensitive	Commitment to further studies	Competition	Still not able to concentrate on one job. Unable to make passport on time. Exams were satisfactory.	Need national IV	Focus on one aspect of your talent and do one job at one time.	Attend STC program and be regular for the study.	25-08-2023	Optimistic
22064	Jadhav Shreya Yashwant Vidya	Honest	Too Sensitive	Commitment to further studies	Competition	Lack of Confidants and Need to improve in communication. Internal Exam was good.	More lectures for personality development and corporate guest lecture.	Regular Student. Upgrade your self with current affairs and refer reference book.	Attend STC and communicate in English.	25-08-2023	Satisfied

22065	Jadhav Supriya Madhukar Madhuri	Disciplined	Creative Writing	Commitment to further studies	Insecurity	Unable to attend the class due to medical reason.	Internal Exam and IV visit in short duration.	Prepare proper study time table and revision lecture.	Need to study everyday and prepare for external exam. Apply Practical Exposure of IV	25-08-2023	Optimistic
22066	Jadhav Tejas Gurunath Namrata	Entrepreneurial	Self Criticism	Supportive family	over Confidence	Internal Exam was good. Looking forward for International IV	No concerns	Need to gain as much as practical Exposure in IV	Look forward to incorporate the learning of IV in practical Life.	25-08-2023	Took Positively
22067	Jadhav Vishakha Jayram Lata	creative	Insecure	Commitment to further studies	Hard Work	Internal Exam was good. Looking forward for International IV	No concerns	Need to gain as much as practical Exposure in IV	Look forward to incorporate the learning of IV in practical Life.	25-08-2023	Satisfied
22068	Jagtap Pratik Satish Nirmala	Positivity	Presentation Skill	Good position at work	Lack of Maturity	try to develop self study methods	Projectors needed in all the classrooms	Improve concentration and practice self motivation	Plan your studies and prepare well for the exams	25-08-2023	Delighted
22069	Jadhav Sampada Suresh Sulbha	Entrepreneurial	Self Criticism	Supportive family	over Confidence	Faced problem in practical paper.	Need some revision lecture and notes for the same.	Try to do sums from reference book and revise the sums done in the class	Attend lectures regularly and spend time in self study	25-08-2023	Happy
22070	Jaware Rushikesh Dhanraj Tara	creative	Insecure	Commitment to further studies	Hard Work	Internal Exam was good. Completed study on time	Two paper in a day made difficult to study	Need one paper at a time	Focus on guest lecture and practical knowledge.	25-08-2023	Beneficial



[Signature]
Director
Swayam Siddhi College of
Management & Research

Swayam Siddhi College of Management & Research

Academic Year-2022-23

Institute Scholarship (SSCMR Uplift Scheme)

Name of Students	Acadmic Year	Study 2nd Year	Institute Scholarship	Amount
Momin Mohd Umar Mohd Abbas				8673
Shaikh Zainab Sajid				8673
Kungle Rafid Junaid				8673
Gollapelli Saikrishna Satyanarayana				8673
Yenagandula Nagaraju Janardhan				8673
Shelke Pournima Bhima				7000
Shaikh Aafrin Bano Mohammad Sabir				6673
Mandavaria Arshad Mehmood Ali				6673
Ansari Arfat Abdul Moiz				5673
Gullapelli Sagar Sanjeev				5673
Shaikh Umair Afsar				5000
Qureshi Abdullah Imtiyaz				5000
Dongare Aniket Vilas				5000
Thakur Prachi Mahendra				5000
Tupe Prajakta Jagannath				5000
Kapadi Nikita Dasharath				5000
Moallim Mohammad Raza Haseeb				4673
Khan Faraz Arif				4673
Borkar Dnyandev Bharat				4673
Ansari Shama Parveen Zubair Ahmad				4173
Khan Hina Kausar				3673
Khan Mohd Asfar Mohd Arshad				3673
Khan Mohd Habibur Rahman Faizan Ahmed				3673
Momin Mohd Arif Mohd Asif				3673
Momin Tanzeel Farooque				3673
Shaikh Shahid Rukhmuddin				3673
Ansari Ehtesham Anwar				3673
Maheshuni Saiganesh Ravi				3673
Singh Anjali Suresh				3673
Momin Rabee Moazzam				3000
Bolijkar Arshan Zubair				2673
Jaiswal Arunkumar Gangaprasad				2673
Pashte Sujay Ashok				2673
Shah Suraj Mahesh				2673
Ansari Saud Akeel				2000

Director
Swayam Siddhi College of
Management & Research





SWAYAM SIDDHI COLLEGE OF MANAGEMENT & RESEARCH

[Approved by AICTE, Affiliated to University of Mumbai & Govt. of Maharashtra DTE Code – MB 3133]
(An ISO 9001-2000 Certified Institute) NAAC Accredited B+

Sonadevi Compound ,NearSaibabaMandir, Tempghar,Bhiwandi ,Dist.-Thane 421302
Tel -02522 - 248257 / 249191, Mob. :8806249191 Email: admin@sscmmrmba.in
Website:-www.swayamsiddhi.org

1. STUDENT GENDER RATIO

A/Y	2021-22
MALE	133
FEMALE	71
TOTAL	204
MALE	65%
FEMALE	35%
	100%

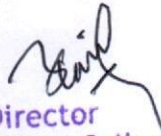
Director
Swayam Siddhi College of
Management & Research





SWAYAM SIDDHI COLLEGE OF MANAGEMENT & RESEARCH

[Approved by AICTE, Affiliated to University of Mumbai & Govt. of Maharashtra DTE Code – MB 3133]
(An ISO 9001-2000 Certified Institute) NAAC Accredited B+

Sonadevi Compound ,Near Saibaba Mandir, Tempghar, Bhiwandi ,Dist.-Thane 421302
Tel -02522 - 248257 / 249191, Mob. :8806249191 Email: admin@sscmrmba.in
Website:-www.swayamsiddhi.org

**Women Development Cell conducts the different events during the
academic year 2021-22**

2. girls 'participation in various activities

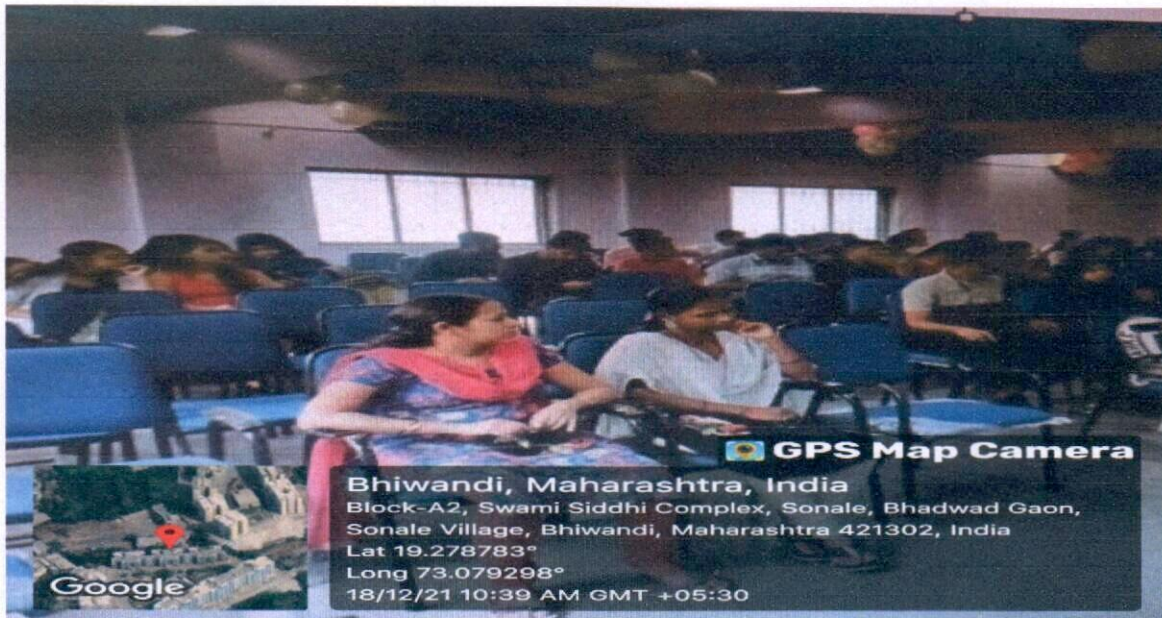

Photos of session on Roadmap to MMS Education

[Signature]
Director
Swayam Siddhi College of
Management & Research





SWAYAM SIDDHI COLLEGE OF MANAGEMENT & RESEARCH

[Approved by AICTE, Affiliated to University of Mumbai & Govt. of Maharashtra DTE Code – MB 3133]
(An ISO 9001-2000 Certified Institute) NAAC Accredited B+

Sonadevi Compound, Near Saibaba Mandir, Tempghar, Bhiwandi, Dist.-Thane 421302
Tel -02522 - 248257 / 249191, Mob. :8806249191 Email: admin@sscrrmba.in
Website:-www.swayamsiddhi.org

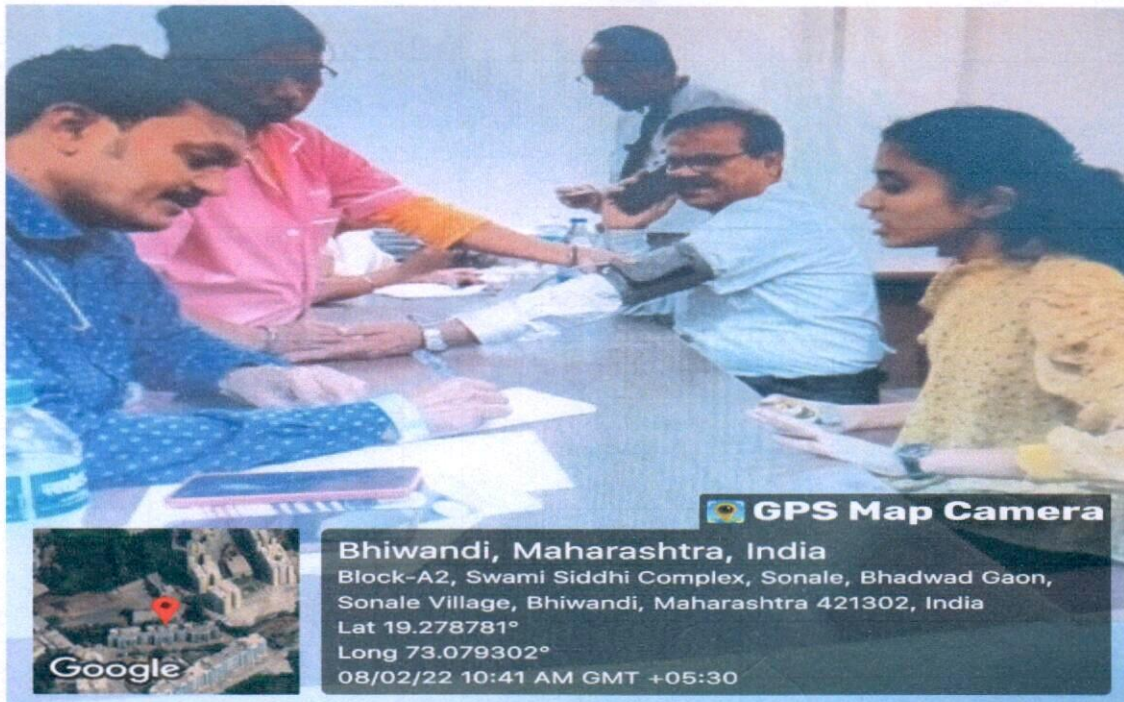
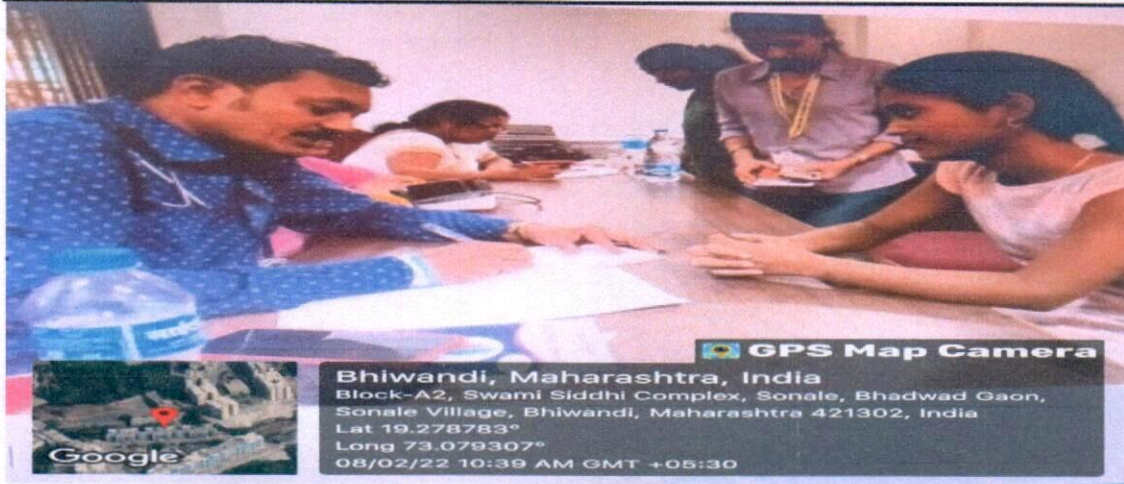

Photos of session on Health Check-up & Counselling of Health Issue

[Signature]
Director
Swayam Siddhi College of
Management & Research





SWAYAM SIDDHI COLLEGE OF MANAGEMENT & RESEARCH

[Approved by AICTE, Affiliated to University of Mumbai & Govt. of Maharashtra DTE Code – MB 3133]
(An ISO 9001-2000 Certified Institute) NAAC Accredited B+

Sonadevi Compound, Near Saibaba Mandir, Tempghar, Bhiwandi, Dist.-Thane 421302
Tel -02522 - 248257 / 249191, Mob. :8806249191 Email: admin@sscrrmba.in
Website:-www.swayamsiddhi.org

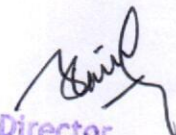

Photos of international women's day celebration

Director
Swayam Siddhi College of
Management & Research





SWAYAM SIDDHI COLLEGE OF MANAGEMENT & RESEARCH

[Approved by AICTE, Affiliated to University of Mumbai & Govt. of Maharashtra DTE Code – MB 3133]
(An ISO 9001-2000 Certified Institute) NAAC Accredited B+

Sonadevi Compound, Near Saibaba Mandir, Tempghar, Bhiwandi, Dist.-Thane 421302
Tel -02522 - 248257 / 249191, Mob. :8806249191 Email: admin@sscmmrmba.in
Website:-www.swayamsiddhi.org

3. Career counselling conducted at the time of admission:

Career counselling conducted by Faculty:

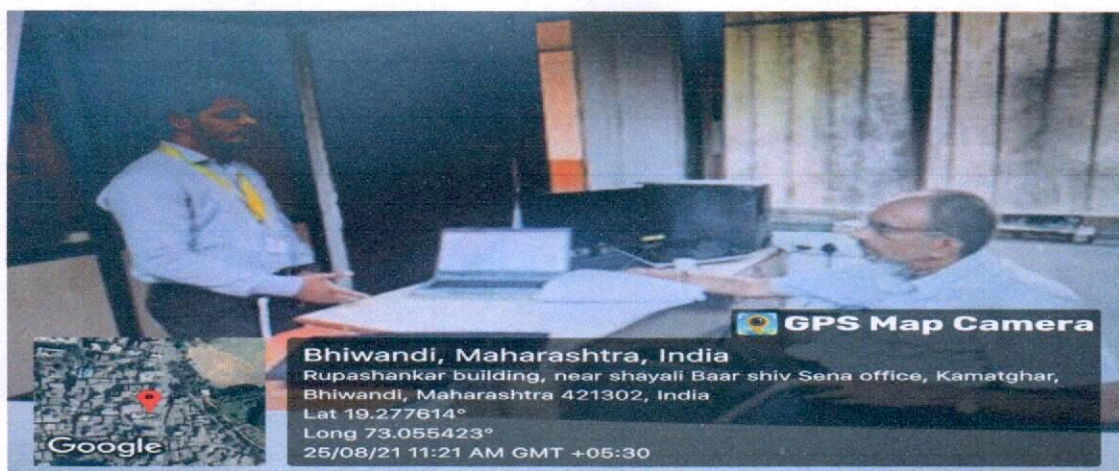
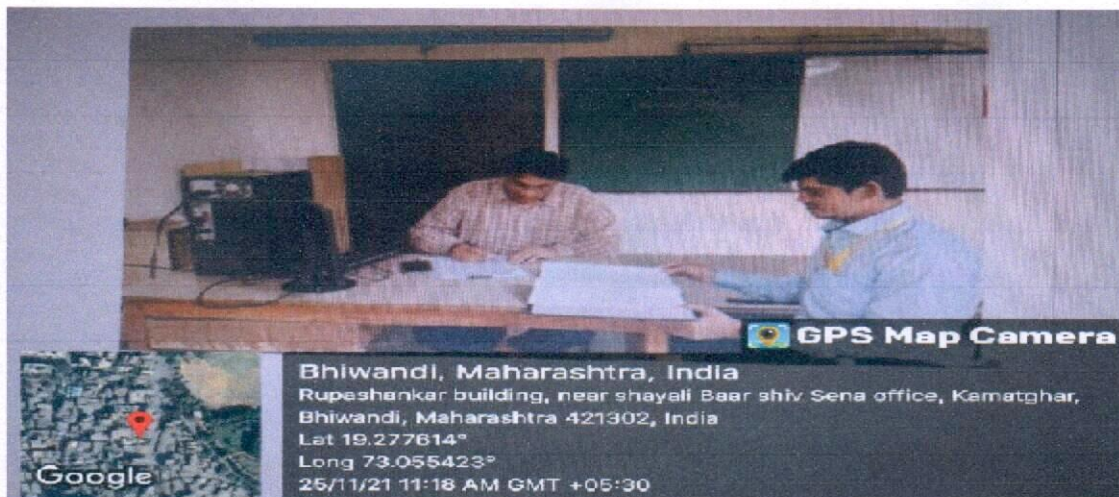

Director
Swayam Siddhi College of
Management & Research





SWAYAM SIDDHI COLLEGE OF MANAGEMENT & RESEARCH

[Approved by AICTE, Affiliated to University of Mumbai & Govt. of Maharashtra DTE Code – MB 3133]

(An ISO 9001-2000 Certified Institute) NAAC Accredited B+

Sonadevi Compound, Near Saibaba Mandir, Tempghar, Bhiwandi, Dist.-Thane 421302

Tel -02522 - 248257 / 249191, Mob. :8806249191 Email: admin@sscmmrmba.in

Website:-www.swayamsiddhi.org

MENTOR MENTEE ALLOCATION FOR ACADEMIC YEAR 2021-2022

Sr No	Name	Current Designation	Roll no of Students (SVMS)	No of Students (SVMS)	Roll no of Students (FYMMS)	No of Students (FYMMS)	Total Students
1	Dr. Matkar Anil Dhondiba	Director	20001-20005	5	21001-21005	5	10
2	Dr. Rauf Pathan Sattar	Professor	20006-20010	5	21006-21010	5	10
3	Dr. Shikare Gorekant Shrirang	Professor	20010-20015	5	21011-21015	5	10
4	Dr. Iyer Sudhakar Ramamurthi	Professor	20015-20020	5	21016-21020	5	10
5	Dr. Sarangi Sibani Prasad Binayak	Associate Professor	20021-20030	10	21021-21030	10	20
6	Mr. Khandekar Parag Ganapati	Asst. Professor	20031-20040	10	21031-21040	10	20
7	Mrs. Khandekar Rita Parag	Asst. Professor	20041-20050	10	21041-21050	10	20
8	Mr. Dhokania Ujwal Ashok	Asst Professor	20051-20060	10	21051-21060	10	20
9	Mr. Ganeshan Dharmaraja Shankar Iyer	Asst Professor	20061-20070	10	21061-21070	10	20
10	Mr. Jategaonkar Suhas Narayan	Asst Professor	20071-20080	10	21071-21080	10	20
11	Mr. Choudhari Meetesh Gurunath	Asst Professor	20081-20090	10	21081-21090	10	20
12	Mr. Tayde Vilas Kailas	Asst Professor	20091-20100	10	21091-21100	10	20
13	Mrs. Gosar Purvi Vasantlal	Asst Professor	20101-20110	10	21101-21110	10	20
14	Mrs. Bhogare Sarita Jidnesh	Asst Professor	20111-20120	10	21111-21120	10	20
15	Mr. Sharique Momin	Asst Professor	20121-20130	10	21121-21130	10	20
16	Mr. Shah Rahul Kantilal	Asst Professor	20131-20140	10	21131-21140	10	20
17	Mrs. Mahajan Tejal Janardan	Asst Professor	20141-20150	10	21141-21150	10	20
18	Mrs. Sardar Sonali Daulatrao	Asst Professor	20151-20160	10	21151-21160	10	20
19	Mr. Tripathi Amit Jainandra	Asst Professor	20161-20170	10	21161-21170	10	20
20	Mrs. Deolalkar Pratiksha Manish	Asst Professor	20171-20180	10	21171-21180	10	20
21	Ms. Momin Huzaima Parvez	Asst Professor	20181-20190	10	21181-21190	10	20
22	Mr. Lalwani Ashok Kumar Chhinkoomal	Asst Professor	20191-20197	7	21191-21204	14	21
Total				21			401

Director
Swayam Siddhi College of
Management & Research





SWAYAM SIDDHI COLLEGE OF MANAGEMENT & RESEARCH

Affiliated to University of Mumbai, Approved by AICTE, Recognised by DTE Govt Of Maharashtra

NAAC Accredited B+

Ref. No.:SSCMR/IV/--/2022-23

Date: 24/04/2023

NOTICE FOR LOCAL INDUSTRIAL VISIT

All MMS Sem II students are hereby informed that one day Local Industrial Visit has been scheduled on 28th April, 2023 for Navi Mumbai (Dol Motors Ltd., Mumbai Waste Management Ltd.).

Students are instructed to make preparations and collect information while visiting the industry.

All students are instructed to wear college uniform along with College ID and maintain discipline and professionalism while visiting the industry.

It is compulsory for students to submit Industrial Visit Report after the visit. Students who fail to submit report or misbehave will have to face strict action

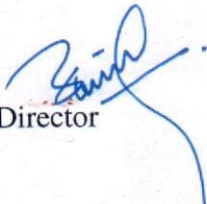
Director



SWAYAM SIDDHI COLLEGE OF MANAGEMENT & RESEARCH

Practical Visit

FYMMS

Date: 28/04/23

Sl. No.	Roll No.	Name	Sign 1	Sign 2	Sign 3
✓ 1	22170	Akansha Tiwari			
2	22039	Dasi Sneha			
3	22018	Baliyaa Jinal			
4	22014	Santosh Badgane			
5	22012	Anurag Dubey			
6	22041	Yogesh Dighe			
7	22111	Aditi Munde			
8	22089	Prachi Khat			
9	22142	Swapnil Sardar			
10	22072	Aditya Kambte			
11	22128	Diksha Pawar			
12	22162	Supriya Satar			
13	22193	Kaivan Shah			
14	22117	Vidya Nile			
15	22105	Tanvi v. Mohite			
16	22080	Kesharwani Tina Kishorilal			
17	22127	Ajay Pavhase			
18	22011	Anshori Zoya			
19	22102	Shweta Shivappa Mehatre			
20	22110	Akansha Tejrao Muley			
21	22065	Supriya Madhukar Jadhav			
22	22023	Jayesh Bhagwan Shoir			
23	22187	Shivam Javalkar			
24	22153	Manoj Shinde			
25	22131	Sheetal Rathod			



22147

26	23	Shaikh Sarah	Sarah	Sarah	Sarah
27	2246	Shaikh Zubair	Zubair	Zubair	Zubair
28	2204	Farooqui Mushaleen	Mi	Mi	Mi
29	22010	Ansari Nazim	Nazim	Nazim	Nazim
30	2240	Momin Aaliya	Aaliya	Aaliya	Aaliya
31	22806	Momin Arisha	Arisha	Arisha	Arisha
32	22016	Vivek Bagale	Vivek	Vivek	Vivek
33	22068	Pratik Jagtap	Pratik	Pratik	Pratik
34	2219	Anurag Pandey	Anurag	Anurag	Anurag
35	22250	Akshay Gargul	Akshay	Akshay	Akshay
36	22096	Lucky Shagi	Lucky	Lucky	Lucky
37	22002	AJIT Manikam	Ajit	Ajit	Ajit
38	225	Tanmay Bagal 22015	Tanmay	Tanmay	Tanmay
39	22204	Jay Mhatre 22204	Jay	Jay	Jay
40	22029	Ritik Bhoir 22029	Ritik	Ritik	Ritik
41	22139	Vishal Sakpal	Vishal	Vishal	Vishal
42	22049	Amol Gajbhare	Amol	Amol	Amol
43					
44					
45					

Faculty Name:

1

2



Sign:



SWAYAM SIDDHI MITRA SANGH'S

SWAYAM SIDDHI COLLEGE OF MANAGEMENT & RESEARCH

(Affiliated to University of Mumbai, Approved by AICTE & Recognised by Govt. of Maharashtra DTE Code :MB 3133)

(NAAC ACCREDITED - 'B')

(An ISO 9001-2000 Certified Institute)

Sonadevi Compound, Near Saibaba Mandir, Kalyan Road, Temghar, Bhiwandi, Dist. Thane - 421302.
Tel.: 02522 - 248257 / 249191, Mob. : 8806249191 Email: admin@sscmrmba.in Website : www.swayamsiddhi.org

24.04.2023

Mr. Lalit Kumawat
Production Manager
Dol Motors Ltd.
Navi Mumbai.

Sub: Industrial visit to your esteemed company on 28th April 2023 at 10 am

Dear sir

This has reference to the discussion with you today, regarding the **Industrial Visit of our 45 Management Students** to your esteemed organization.

It gives us immense pleasure to introduce you to one of the most vibrant professional management institutions in the suburb of Thane District. The SSCMR is imparting professional practical education to students through prescribed curriculum of the University of Mumbai. The institution has grown enormously in the last 15 years.

The changing industry scenario has resulted in great demand for quality education with intent to fulfill the need of entrepreneurs and managers with an innovative and technical competence. The Swayam Siddhi College of Management & Research is Institute of Management, recognized by Government of Maharashtra, DTE Approved by AICTE and affiliated to University of Mumbai since 2006.

VISION:

"To create professionally competent leaders for industry with social commitment"

COURSES:

The Institute conducts a 2 year full time MMS course in HR, IT, Operation, Marketing and Finance specialization.

Sir further I would like to request you to allow our MMS students (45 students) to visit your esteemed company on **28th April 2023**, so that our students can get necessary exposure and functions of your esteemed project. Such industrial visits are highly recommended by the University of Mumbai.

We hope that your kind self will facilitate our students by allowing them to visit your esteemed company hence they can prepare the respective project report and case study.

We will assure you that we will follow your rules and regulations and keep discipline and silence during the visit to your company.

Thank you so much for your permission to visit our students on **28th April 2023 at 10 am**.

Thank you.

Yours faithfully,

Director
SSCMR, Bhiwandi .





SWAYAM SIDDHI MITRA SANGH'S

SWAYAM SIDDHI COLLEGE OF MANAGEMENT & RESEARCH

(Affiliated to University of Mumbai, Approved by AICTE & Recognised by Govt. of Maharashtra DTE Code :MB 3133)

(NAAC ACCREDITED - 'B')

(An ISO 9001-2000 Certified Institute)

Sonadevi Compound, Near Saibaba Mandir, Kalyan Road, Temghar, Bhiwandi, Dist. Thane - 421302.
Tel.: 02522 - 248257 / 249191, Mob. : 8806249191 Email: admin@sscmrmba.in Website : www.swayamsiddhi.org

Ref No: sscmrmba/iv/2022-23

Date:28/04/23

To,

Dol Motors Ltd

Navi Mumbai

Dear Sir/Madam,

We would like to thank you for giving our students an opportunity to visit your esteemed organization. Our students are very happy and delighted for the exposure and operational process of your organization. Your staff was extremely helpful and also provided all the information about the functioning of your organization.

On behalf of Swayam Siddhi College of Management & Research and its management, I thank you very much for your support and co-operation during the visit. I also hope that you will be extending similar support to us in future.

With Warm regards,

Yours Truly

Director

SSCMR, Bhiwandi





SWAYAM SIDDHI MITRA SANGH'S
**SWAYAM SIDDHI COLLEGE OF
MANAGEMENT & RESEARCH**

तमसो मा ज्योतिर्गमय (Affiliated to University of Mumbai, Approved by AICTE & Recognised by Govt. of Maharashtra DTE Code :MB 3133)

(NAAC ACCREDITED - 'B')

(An ISO 9001-2000 Certified Institute)

Sonadevi Compound, Near Saibaba Mandir, Kalyan Road, Temghar, Bhiwandi, Dist. Thane - 421302.
Tel.: 02522 - 248257 / 249191, Mob. : 8806249191 Email: admin@sscmmrmba.in Website : www.swayamsiddhi.org

Mr. Anil Athri,
Dhanwanthri Engineers,
Navi Mumbai.

25.04.2023

Sub: Industrial visit to your esteemed company on 28th April 2023.

Dear sir

This has reference to the discussion with Prof Sadanand Subramaniam regarding the **Industrial Visit of our Management Students** to your esteemed organization.

It gives us immense pleasure to introduce you to one of the most vibrant professional management institutions in the suburb of Thane District. The SSCMR is imparting professional practical education to students through prescribed curriculum of the University of Mumbai. The institution has grown enormously in the last 15 years.

The changing industry scenario has resulted in great demand for quality education with intent to fulfill the need of entrepreneurs and managers with an innovative and technical competence. The Swayam Siddhi College of Management & Research is Institute of Management, recognized by Government of Maharashtra, DTE Approved by AICTE and affiliated to University of Mumbai since 2006.

VISION:

"To create professionally competent leaders for industry with social commitment"

COURSES:

The Institute conducts a 2 year full time MMS course in HR, IT, Operation, Marketing and Finance specialization.

Sir further I would like to request you to allow our MMS students (45 students) to visit your esteemed company on **28th April 2023**, so that our students can get necessary exposure and functions of your esteemed project. Such industrial visits are highly recommended by the University of Mumbai.

We hope that your kind self will facilitate our students by allowing them to visit your esteemed company hence they can prepare the respective project report and case study.

We will assure you that we will follow your rules and regulations and keep discipline and silence during the visit to your company.

Thank you so much for your permission to visit our students on **28th April 2023**.

Thank you.

Yours faithfully,

Director

SSCMR, Bhiwandi.



Stam
Dr. C. Janakiram,
Associate Director.





SWAYAM SIDDHI MITRA SANGH'S

SWAYAM SIDDHI COLLEGE OF MANAGEMENT & RESEARCH

(Affiliated to University of Mumbai, Approved by AICTE & Recognised by Govt. of Maharashtra DTE Code :MB 3133)
(NAAC ACCREDITED - 'B') (An ISO 9001-2000 Certified Institute)

Sonadevi Compound, Near Saibaba Mandir, Kalyan Road, Temghar, Bhiwandi, Dist. Thane - 421302.
Tel.: 02522 - 248257 / 249191, Mob. : 8806249191 Email: admin@sscmrmba.in Website : www.swayamsiddhi.org

Ref No: sscmrmba/iv/2022-23

Date:28/04/23

To,

Dhanvanti Engineers

Navj Mumbai

Dear Sir/Madam,

We would like to thank you for giving our students an opportunity to visit your esteemed organization. Our students are very happy and delighted for the exposure and operational process of your organization. Your staff was extremely helpful and also provided all the information about the functioning of your organization.

On behalf of Swayam Siddhi College of Management & Research and its management, I thank you very much for your support and co-operation during the visit. I also hope that you will be extending similar support to us in future.

With Warm regards,

Yours Truly

Director

SSCMR, Bhiwandi



Dr. C. Janakiram
Associate Director



SWAYAM SIDDHI MITRA SANGH'S

SWAYAM SIDDHI COLLEGE OF MANAGEMENT & RESEARCH

(Affiliated to University of Mumbai, Approved by AICTE & Recognised by Govt. of Maharashtra DTE Code :MB 3133)

(NAAC ACCREDITED - 'B')

(An ISO 9001-2000 Certified Institute)

Sonadevi Compound, Near Saibaba Mandir, Kalyan Road, Temghar, Bhiwandi, Dist. Thane - 421302.
Tel.: 02522 - 248257 / 249191, Mob. : 8806249191 Email: admin@sscmrmba.in Website : www.swayamsiddhi.org

Ref No: sscmrmba/iv/2022-23

Date:28/04/23

To,

Mumbai Waste Management Ltd.

Taloja Mbc

Dear Sir/Madam,

We would like to thank you for giving our students an opportunity to visit your esteemed organization. Our students are very happy and delighted for the exposure and operational process of your organization. Your staff was extremely helpful and also provided all the information about the functioning of your organization.

On behalf of Swayam Siddhi College of Management & Research and its management, I thank you very much for your support and co-operation during the visit. I also hope that you will be extending similar support to us in future.

With Warm regards,

Yours Truly

Director

SSCMR, Bhiwandi





SWAYAM SIDDHI COLLEGE OF MANAGEMENT & RESEARCH

Affiliated to University of Mumbai, Approved by AICTE, Recognised by DTE Govt Of Maharashtra

NAAC Accredited B+

Industrial Visit Report

On 28th April, 2023 42 students of First Year Master Of Management Studies along with 2 faculty members of Swayam Siddhi College of Management and Research visited Mumbai Waste Management Limited, Dol Motors Private Limited and Dhanvanthri Engineering Limited. We left our college at 8:45 am and reached Navi Mumbai at 10:25 am. We travelled in a comfortable bus with students.

Our first visit of the day was of Dol Motors Private Limited.

We reached there by 10:25 AM. General Manager of the company welcomed us. Here, the students were divided into two groups and information was provided simultaneously.



Next, We went to Dhanvanthri Engineering Ltd. We reached there by 12:20 PM. We were divided in 3 groups and entire process of manufacturing different products was shown and explained.





SWAYAM SIDDHI COLLEGE OF MANAGEMENT & RESEARCH

Affiliated to University of Mumbai, Approved by AICTE, Recognised by DTE Govt Of Maharashtra

NAAC Accredited B+

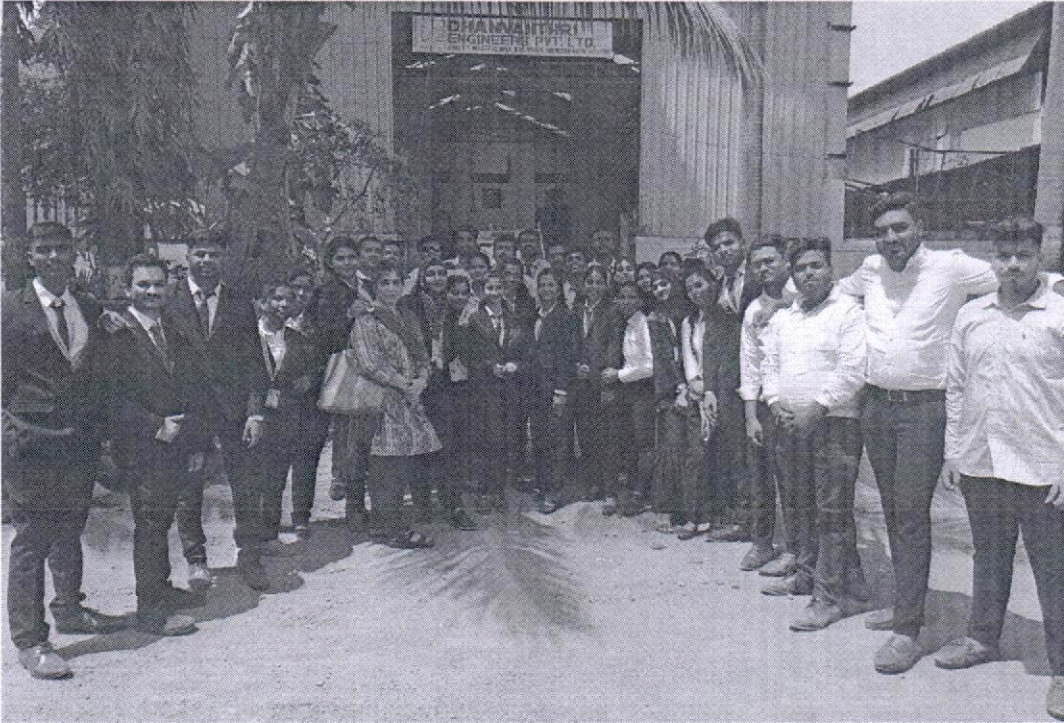

Finally, we headed to Mumbai Waste Management Limited. We reached there by 3:20 PM

We were welcomed with a presentation followed by site visit where we were given details about how each process works. It was very informative session. It ended by around 4:30 PM.

We reached College Campus by 7:30 PM.





SWAYAM SIDDHI COLLEGE OF MANAGEMENT & RESEARCH

Affiliated to University of Mumbai, Approved by AICTE, Recognised by DTE Govt Of Maharashtra

NAAC Accredited B+

Analytical Report

LOCAL INDUSTRIAL VISIT

Sr. No	Particulars	Description
1.	Name of the Activity	One Day Industrial Visit
2.	Type of Activity	Industrial Visit
3.	Level of Activity	Swayam Siddhi College of Management and Research
4.	Venue of Activity	Mumbai Waste Management Limited, Dol Motors Private Limited and Dhanvanthri Engineering Ltd.
5.	Day and Date of Activity	Tue., 28 th April, 2023
6.	Resource Person	Mr. Onkar Kulkarni, Mr. Anil Athri, Mr. Lalit Kumawat
7.	Title of the Program	Local Industrial Visit
8.	Objective of the Program	1. To provide students an insight regarding internal working of companies.
9.	Number of Participants:	44 (including 2 staff members) Boys : 26, Girls: 16
10.	Brief Outcome of the program	1. Students did get first hand information about the working of the industry.
11.	Event Committee	Industrial Visit Committee

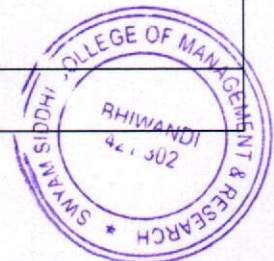



SWAYAM SIDDHI MITRA SANGH'S

SWAYAM SIDDHI COLLEGE OF MANAGEMENT & RESEARCH

तमसो मा ज्योतिर्गमय (Affiliated to University of Mumbai, Approved by AICTE & Recognised by Govt. of Maharashtra DTE Code :MB 3133)

(NAAC ACCREDITED - 'B')

(An ISO 9001-2000 Certified Institute)

Sonadevi Compound, Near Saibaba Mandir, Kalyan Road, Temghar, Bhiwandi, Dist. Thane - 421302.
Tel.: 02522 - 248257 / 249191, Mob. : 8806249191 Email: admin@sscmrmba.in Website : www.swayamsiddhi.org

Ref. No./SSCMR/IV/---/2022-23

17.09.2022

Notice for Foreign Industrial Visit

All MMS-Semester II students are hereby informed that College has organized **Foreign Industrial Visit**. Date, Schedules and Place will be announced after the confirmation from Foreign Embassy and Industrial Tour Authority.

All Students should note that for Foreign Industrial Visit following things are necessary:

1. Submission of Passport with college office: on or before **30/09/2022**.
2. \$ 200 (Rs.16,000)
3. 100% First Year Fees to be cleared.

Kindly note that submission of Passport after the deadline will not be entertained at any cost.

In-Charge Industrial Visit



Director



Unimoni Financial Services Ltd.

Office No 101-105, Express Chambers, Andheri Kurla Road
Opposite to Natraj Film Studio, Andheri East,
Mumbai - 400 069, India.

Agent Ref:	UNI MONI	Booking Reference No.	THAD2509
Guest Name:	SWAYAM SIDDI COLLEGE Group	Adult	71 CNB Infant

FLIGHT DETAILS

Flight Arrival :16/JAN/2023	WE5318 15JAN BOM BKK 23.20HRS 05.05HRS- 10 Pax SL 219 16JAN BOMDMK 0010 05.45HRS- 60 pax
Flight Departure: 20/JAN/2023	WE5317 20JAN BKK BOM 18.55HRS 23.00HRS - 10 pax SL 218 20JAN DMKBOM 19.50HRS 23.55HRS- 60 pax

MEETING PINT AT AIRPORT

Bangkok Airport	Gate number 10
DMK Airport	Gte Number 2

EMERGENCY CONTACT

Ms. Cyndy	(+66) 0826326249
Ms.Natalie	(+66) 0814233928
Ms.Cyndy	(+66) 0826326249

HOTEL CONFIRMATION DET AILS

Area	Hotel name Hotel CNF. NO.	Room	Check-In	Check-Out
Bangkok	Bangkok Palace Early check in with Breakfast 06.00 - 11.00	36	16-Jan-23	16-Jan-23
Pattaya	Golden Beach Confirmation - RR009534 519/27 Pattaya 2 nd Road, Pattaya City, Chonburi 20150 Tel: +66 38 423 331-2	34 TWN/DBL + 2 SGL + 1 EXTRA BED	16-Jan-23	18-Jan-23
Bangkok	Howard Square Confirmation THAD 2509 3641/10 ถนนเจริญราษฎร์ แขวงบางโคล่ บางคอกแหลม Bangkok 10120, Thailand	34 TWN/DBL + 2 SGL + 1 EXTRA BED	18-Jan-23	20-Jan-23

TOUR ITNERARY

Date	Time	Pick Up Point	Type	Service Details
16-Jan-23	07.00 Am	BKK APT	PVT	Bkk Airport to Bangkok palace for early check in - 1 Van
	07.00 Am	DMK Apt	PVT	DMK Airport - Bangkok palace for early check in - 2 bus
	11.30			BKK palace - pattaya - 2 bus
	13.00			Lunch at Indian restaurant / Golden beach
	18.00			Alcazar show
17-Jan -23	20.00			Dinner at Veda
	08.30 Am	Golden Beach	PVT	Coral Island tour with lunch at Golden beach/ (Great Punjab) Pattaya Gems Gallery



	15.30			Dinner at Mind resort
18-Jan-23	08.30	Golden Beach	PVT	Check put and proceed to big buddha pattaya College Visit – Bangkok College of business and tourism with lunch followed by at Indian restaurant 12.00 – 14.00 If time permits then we will do 1 temple
	20.30			Dinner at Indian restaurant/ Howard Square
19-Jan-23	08.00	Howard Square	PVT	Bangkok city tour – 1 temple
	10.30 13.00			Bkk – Chachoengsao (Ban Pho) with packed biryani Toyota Plant Ban Pho Chochoensa0 plant visit with packed lunch
	20.30			Dinner at India darbar (Indra mall 4 th floor)
20-Jan-23	08.00	Howard Square	PVT	Check out and proceed to Safari world and marine park with lunch
	16.00			Safari – BKK Airport 2. Bus 1 Van – DMK Airport

TERMS AND CONDITIONS

You / Client / Customer / Tour Participant: means the person/s in whose name and/or whose behalf the booking is made and/or whose name is on the,service exchange voucher or invoice. **We / Company:** means UTX Travels Pvt LTD. **Service Exchange voucher:** agreement between client and company containing the description of the holiday inclusions, details of services, package validity and any other information pertaining to the holiday. **Infant / Child:** An 'Infant' means a person below the age of two years, and a 'Child' means a person from the age of two and below the age of twelve years. This Voucher is not transferable and valid only for the dates and services mentioned therein. The Company or its service providers shall not be liable to render any services that are not specifically requested, confirmed and expressly mentioned in this voucher. For any extra services availed by the customer apart from those mentioned in this voucher, the settlements should be done by the customer directly with the person/parties rendering such extra services and the Company shall not be liable for any deficiencies in the services or complaints resulting from availing of such extra services by the customer.

Hotels,transfers and Tours

In case of any issues with the services at the hotels, kindly inform the reception / duty manager immediately. Early check in / Late check out at the discretion of the hotel and you may be charged extra for the same.Each hotels has its own specific check in/check out time.In some cases, we reserve the right to provide alternate hotels of the same category based on the availability.SIC transfers (Seat in Coach) means transfers in Shared basis,(not private vehicle). Passengers has to wait for the timings of scheduled departures.Overseas agent has the right to Change Itinerary for the smooth flow of tour keeping the inclusions Unchanged.Actual dates of sightseeing/tours will be adviced at the time of arrival at respective destinations.

Customers Comment/Complaint

In the event of any grievance/complaints, the customer must immediately notify the same to the respective handling agents or its representatives of the Company in writing so that the handling agents/ its representatives of the Company can take necessary corrective action. In the event of the customer not being satisfied with the actions taken by the respective handling agents or its representatives of the Company the passenger must notify the grievance/complaints to the company within 7 days (seven days) of the scheduled completion of the tour (as per the Itinerary), in writing along with sufficient evidence to substantiate the claim.Any failure on the part of the customer in this regard, shall be deemed as his wavier of the claim and shall extinguish his right to raise any further claim on the grievance /complaints before the Company or any other forum & that the Company shall incur no liability in respect thereof. Please note that standard check-in / Checkout time in all hotels arranged by the Company, will be as per the concerned hotel rule/norms, which will be intimated to the customer, in advance. Therefore cost of early check-in or late checkout is not included in the tour cost. The Customer shall have to bear all or any cost incurred due to early check-in or late checkout by the customer and the company shall not be held responsible for such costs.Any damages caused to the hotel rooms/coach during your stay shall be payable by the passengers.UAE EXCHANGE will not be liable for the same. UAE Exchange shall not accept any liability or responsibility for any damages,loss,baggage loss,accident,death,breakdown or irregularity which may occur in carrying out the tour arrangement,weather conditions,strikes,war,quarantine and any other cause whatsoever and all such loss or expense must be borne by the passengers.We reserves the right to claim any additional expenses incurred due to delay or changes in schedules of train,flight,bus,ship or other services.We reserve the right to amend,alter,vary or withdraw,any particular departure,excursion advertised.We also reserve the right to substitute a hotel of similar class if it is deemed advisable or necessary.

Travel Insurance

It is important that Holiday Participant acquires adequate insurance cover to meet medical exigency, loss of baggage, travel documents etc and pay the premium directly to the insurer if not already included in holiday price. Conditions of TravelThe Tour Participant will have to

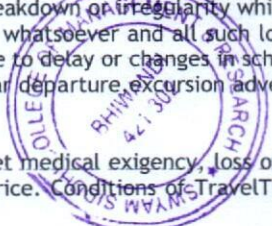

strictly follow the Holiday itinerary It shall be noted that for all purposes, it shall be the responsibility of the Holiday Participant to reach the place of commencement of the Holiday at the appointed place, date and time. The Company is not responsible or liable if the Holiday Participant does not reach the place of commencement of the Holiday on time or if prior to his departure he loses his voucher and / or baggage. In such a case, his booking will be treated as cancellation as in NO SHOW. Holiday Participant shall not behave in a manner which may cause distress or annoyance to co-participants or co-travellers or which may endanger or damage property of the company, co- participants, co-travellers or any other/s.

Scope of Activity

The company is a travel and holiday organizer. We do not own/control/operate any Airline, Cruise lines, Railways, Coach Company, Hotel or any other independent contractor or service provider in relation with services mentioned in this Voucher. Though we select all the ingredients, independent contractors, service providers for your holiday with due care we cannot assume responsibility for delay, deficiency or default if any in the services of such independent contractors, service providers, their management or staff leading to any injury/ death/loss /damage to property or any such eventuality which do not fall within the scope of our normal selection and inspection process whilst engaging them. We are also not responsible for delay or deficiency in services of all independent contractors /service providers.

LIABILITY

Company shall under no circumstance whatsoever be liable to the tour participant or his co-traveler for: Personal injury, sickness, accident, loss, death, delay, discomfort, increased expense, consequential loss and/or damage on account of theft howsoever caused. Temporary or permanent loss/damage to baggage/ personal effects howsoever caused. In this condition the expression "howsoever caused" includes willful negligence on the part of any person. Loss of baggage by the Airline/Cruise line/Surface transportation. Failure on the part of airline to accommodate tour participant/s despite having confirmed tickets. Airline not allowing tour participant to board the flight for reasons beyond the control of the company. Damage or loss caused due to reasons beyond the control of the company (Force Majeure Vis Majeure). No liability on the part of the Company arising in any way out of this contract in respect of any tour, holiday, excursion facility shall exceed the total amount paid or agreed to be paid for the same and shall in no case include any consequential loss or additional expense whatsoever

Jurisdiction

Indian law will govern the terms & conditions of this voucher. Any disputes between customer and the company shall be subject to the exclusive Jurisdiction of courts at Kochi.

Cancellation/Refunds

The Company for booking and confirming the facilities/ services mentioned in the voucher usually makes the payments for the services mentioned in this voucher well in advance to the various hotels/service providers.Hence in case of cancellations of the all or any of the services mentioned hereinabove, refund will be made only if the refunds are received from the hotel/service provider to whom the payments were made for booking and confirming the facilities/ services mentioned in the voucher and only after deducting applicable cancellation charges by the Company as per the below schedule. The Company will deduct a minimum cancellation charge of 25% (twenty five percentage), if the cancellation request is received by the Company on or before the tenth day prior to the tour commencement date. For any subsequent cancellation made by the customer, i.e., on or after the ninth day till the third day prior to the Tour commencement date, refund would be made after deducting 50% (fifty percentage) of tour cost. Where the cancellation request is made on or after the second day prior to the Tour commencement date, the Company would make no refund to the customer. In any other case, including 'No Show', the Company shall make no refund to the customer.All cancellations requests should be made in writing and signed by the customer. The Company on the receipt of the cancellation request shall provide the customer with an acknowledgment and the customer should produce the same on request by the Company.

Any request for refund of any amount for any other reason other than mentioned above should be made in writing within 7 (seven) days from the date of the scheduled completion of the service. Such refunds and date of release of such refunds shall be made at the sole discretion of the Company.

Responsibility

It is understood that, the Company act as agent only for all services covered hereby.In the event of Force Majeure, the Company shall not be held responsible to pay any compensation to the customer for any loss, damage suffered by him/it.

We have read, understood & accepted the booking policy, cancellation policy & other terms & conditions of the Voucher.

Branch staff's name: _____

Name Customer: _____

Signature with branch seal: _____

Signature: _____

Things to Note:

- 1 International Check in time is 1400 hours / Check out time is 1100 hours, early check in and check out is subject to availability and cannot be guaranteed.
- 2 No refunds either in part or in full will be made for any unutilized service.
- 3 The local service providers have rights to cancel the sightseeing tours or change the itinerary without prior notice.

As a practice all international hotels charge a security deposit via credit card or cash, at the time of check- in for each room. The amount will vary according to the hotel and is refunded back to the clients upon checkout. Debit cards should not be offered as it will be charged immediately and refunded only after 2-3 weeks. If any additional services or mini bar or any other service is utilized at the hotel, the hotel reserves the right to charge the same on this security deposit provided by the client. TCIL would not be responsible for these transactions and these are solely between the hotels and the client

NO	ROOMS	GENDER	SURNAME	GIVEN NAME
1	1 DBL	MS	KESHARWANI	JYOTI AMRUTLAL
2		MS	BHAMERE	HARSHALI VISHNU



3		MS	MALDE	RIDDHI MINESH
4	2 DBL	MS	MALIK	SONALI RAVINDRA
5		MS	PATIL	RUTUJA BABAN
6	3 DBL	MS	WALANJ	DAKSHATA PRATHAMESH
7		MS	GAIKWAD	SONALI PRAKASH
8	4 DBL	MS	CHAVAN	SHWETA DAYANAND
9		MS	CHAVAN	KIRTI SAKHARAM
10	5 DBL	MS	KASAR	SHRUTI JAGDISH
11		MS	MAHAJAN	VASUDHA NARENDRA
12	6 DBL	MS	CHAVAN	NIKITA GOKULDAS
13		MS	BHOIR	ANUSHKA SANJAY
14	7 DBL	MS	BAVASKAR	DIVYA BAJIRAO
15		MS	GADI	NANDINI MALLESH
16	8 DBL	MS	TAMBE	AKSHATA PRASHANT
17		MS	KAMBLE	RAKSHANTA MAHESH
18	9 DBL	MS	KAMBLE	ARCHANA MALHARI
19		MS	SHARDUL	VRUSHALI SANJAY
20	10 DBL	MS	BHABAD	SAKSHI BALASAHEB
21		MS	PATHARI	JUEE SUNIL
23		MS	KAMBLE	MANSI VIKAS
23		MS	SONAWANE	MAHIMA SHYAMRAV
24		MR	BODKE	VISHAL PRADEEP
25	12 DBL	MR	INGLE	PRADEEP RAMESH
26		MR	MOMIN	HAMZA IRFAN
27	13 DBL	MR	KHAN	ADNAN REHAN
28		MR	MANKAR	KAUSTUBH KISHORE
29	14 DBL	MR	BENDRE	SAINATH DILIP
30		MR	NAGDA	AKSHIL DINESH
31	15 DBL	MR	MADOO	MUSAB SAFI
32		MR	SUSE	ABDUL QADIR USAMA
33	16 DBL	MR	VISAVE	MAYURESH RAVINDRA
34		MR	JADHAV	PRATHAMESH AJAY
35	17 DBL	MR	BHOIR	PRANAY PRABHAKAR
36		MR	PATIL	HRITIK NARESH
37	18 DBL	MR	MISTRY	JAYESH RAMESH
38		MR	MHATRE	AMAR SHIVAJI
39	19 DBL	MR	DANAI	PRASHANT SHIVSHANKAR
40		MR	BHOIR	SAGAR PRADEEP
41	20 DBL	MR	RAO	SACHIN VIJAY
42		MR	RATHOD	JITENDRA UDAYSING
43	21 DBL	MR	ANSARI	MOHAMMED ALI ASRAR AHMAD
44		MR	HAMBIR	SANDESH HARIBHAU
45	23 DBL	MR	SHAH	SHREYASH KALPESH
46		MR	BHERE	ANIKET JAIRAM
47	23 DBL	MR	DODHIA	ASHIT SHAILESH
48		MR	BELKADE	NITESH SURESH
49	24 DBL	MR	SHIRKE	YOGESH SUBHASH



50	25 DBL	MR	ARAB	JUNED RIZWAN
51		MR	SAYANI	MOHOMED SHOEB
52	26 DBL	MR	GHOSALKAR	ADITYA PRABHAKAR
53		MR	BANGAR	PRATIK DHANAJI
54	27 DBL	MR	BHOIR	YATIN VISHWAS
55		MR	INGLE	AVINASH DEWANAND
56	28 DBL	MR	KASTURI	ROHIT
57		MR	RATHOD	AMOL UDAYSINGH
58	29 DBL	MR	PATKAR	NITIN TANHYA
59		MR	MAHAJAN	VAIBHAV SATISH
60	30 DBL	MR	SHILKANDE	AKASH SHANTARAM
61		MR	BENDLE	JITEN SUDHAKAR
62	31 DBL	MR	VADDEPELLI	KRISHNA SHANKAR
63		MR	SOLJARIYA	SHOEB MOHAMMAD ATIQUE
64	32 DBL	MR	BHOIR	HARSHAD ASHOK
65		MR	TADAVI	SOHEB SANJAY
66	33 DBL	MR	KHANDEKAR	SURENDRA SAKHARAM
67		MR	MATKAR	ANIL DHONDIBA
68	34 DBL	MR	TAYDE	VILAS KAILAS
69		MR	BHANUSHALI	SAGAR SANJAY
70	35 SGL	MR	CHODHARI	MEETESH GURUNATH
71	36 SGL	MR	KARIPARAMBIL PAVITHRAN	VINUMON

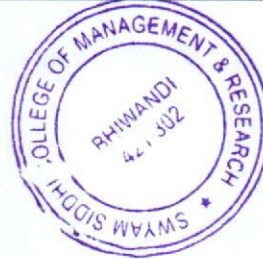

สำนักงานใหญ่ :
 188/1 หมู่ 1 อ.พหลโยธินจ.ป.จ.โตโยต้า
 อ.พหลโยธินจ.ป.จ.โตโยต้า 10130
 โทร : 0-2386-1000, 24 ชม. 74
 สำนักงานกรุงเทพ :
 ชั้น 42-43 อาคารซีทีไอ เซ็นทรัลพลาซ่า
 87/2 ถนนวิภาวดี แขวงจตุจักร เขตจตุจักร
 กรุงเทพฯ 10330
 โทร : 0-2509-2000.



บริษัท โตโยต้า มอเตอร์ ประเทศไทย จำกัด
TOYOTA MOTOR THAILAND CO.,LTD.

HEAD OFFICE :
 188/1 MU 1 OLD RAILWAY RD., T. SAMRONG TAI
 A. PHRAPHRAENG, SAMUTPRAKARN 10130
 TEL : 0-2386-1000, P.O. BOX 74
 BANGKOK OFFICE
 42ND - 43RD FLOOR, CTC TOWER, ALL SEASONS PLACE,
 87/2 WITHESS ROAD, KHAENG LUMPINI,
 KHET PATHUMTHANI, BANGKOK 10330
 TEL : 0-2509-2000.

CP. 026/2023

Corporate Planning Department

January 10, 2023

Subject: Toyota Ban Pho Plant Visit
To: Whom it may concern
Attachments: 1. Confirmation Letter
 2. Rules and regulations for plant visitors
 3. Toyota Ban Pho Plant Map
 4. ATK Testing Disclosure Form

According to your request that 79 people from Swayam Siddhi College of Management desire to attend the plant visit program at Toyota Ban Pho Plant, we would like to inform you about plant visit agenda follow the list below:

Date	January 19, 2022	
Time	01.00 – 03.30 PM.	
Place	Panavet Building, Toyota Ban Pho Plant	
Schedule	01.00 – 01.10 PM	Coffee Break
	01.10 – 01.25 PM	Welcome & VDO Presentation
	01.25 – 01.35 PM	How to use the earphone
	01.35 – 02.00 PM	Layout of Toyota Ban Pho Plant
	02.00 – 03.05 PM	Plant Visit Program
	03.05 – 03.20 PM	Question & answer
	03.20 – 03.30 PM	Closing Remarks & Photo Session

Best Regards,

(Kamphol Prachyaset)

Manager of Corporate Communication

Coordinator: Plant Tour Team

Tel: 083-490-3278

E-mail: planttour@toyota.co.th

โรงงานประกอบ (ลำปาง)
 TOYOTA ASSEMBLING FACTORY (SAMBONG)
 821 MU. 2, OLD RAILWAY RD.,
 T. SAMRONGTAL A. PHRA PHRAENG,
 SAMUTPRAKAN 10130
 TEL. 0-2386-1000
 FAX. 0-2386-1922, 0-2386-1996

โรงงานประกอบ (นครราชสีมา)
 TOYOTA ASSEMBLING FACTORY (GATEWAY)
 21 MU. 9, T. BHUANASAMBONG,
 A. PHANG-THAI
 CHACHONGSANG 30130
 TEL. (036) 544-080
 FAX. (036) 544-081

ศูนย์การศึกษาและฝึกอบรมโตโยต้า
 TOYOTA EDUCATION & TRAINING CENTER
 29 MU. 7, KHUWINTARONG RD., KM. 66
 T. KHONGNAKORNBIJANIKET A. MIANG
 CHACHONGSANG 20000
 TEL. (038) 847-377
 FAX. (038) 847-384

ศูนย์บริการลูกค้า
 TOYOTA PARTS CENTER
 119 MU. 56, T. BANNAKATONG,
 KING A. HANGKATONG,
 SAMUTPRAKAN 10500
 TEL. 0-2763-2200
 FAX. 0-2763-229-68

ศูนย์วิจัยและพัฒนาชิ้นส่วน (ลำปาง) (SAMBONG)
 EXPORT PARTS LOGISTICS CENTER (SANG-PAKONG)
 280 MU. 189 MU. 1, TAMBOR, BANNAKAT,
 AMPHUR PANTHONG,
 CHENBURI 22000
 TEL. 0-3622-2200
 FAX. 0-3622-2200



สำนักงานใหญ่ :
186/1 หมู่ 1 อ.พนาภิรักษ์จ.ล. ส.ป.โม.ไผ่
อ.พนาภิรักษ์จ.ล. อ.พนาภิรักษ์จ.ล. 10130
โทร : 0-2386-1000, 0-2386-2400
สำนักงานกรุงเทพ :
ชั้น 42-43 อาคารซีทีไอ ออลซีซั่นเพลส
87/2 ถนนวิภาวดี แขวงจตุจักร เขตจตุจักร
กรุงเทพฯ 10330
โทร : 0-2305-2000.



บริษัท โตโยต้า มอเตอร์ ประเทศไทย จำกัด
TOYOTA MOTOR THAILAND CO.,LTD.

HEAD OFFICE:
186/1 MU 1 OLD RAILWAY RD., T. SAMRONG TAI,
A. PHAPRAPHANENG, SAMUTPRAKARN 10130
TEL : 0-2386-1000, P.O. BOX 74
BANGKOK OFFICE:
42ND, 43RD FLOOR, CTE TOWER, ALL SEASONS PLACE,
87/2 WIPELESS ROAD, KHAENG LUMPINI,
KHEI PATHUMWAN, BANGKOK 10330
TEL : 0-2305-2000.

Rules and Regulations for Visitors

On behalf of Toyota Motor Thailand Co., Ltd. would like to inform visitor regarding rules and regulations for visiting Toyota Ban Pho Plant in detail below.

1. Please be punctual due to production operating hours.
2. Please wear appropriate and polite clothes.
Please refrain from short skirt, slippers, sandals and flip flops (shoes should be fully covered).
3. Filming and taking photographs are not permitted inside the production area.
4. Mobile phone is not allowed while touring in the assembly shop.
5. As Toyota Ban Pho plant is a sustainable plant concerning about the pollution, foam box is not allowed in Toyota Ban Pho plant area.
6. Smoking is not permitted while touring in the assembly shop.
8. Private cars are prohibited. Only 4 buses / vans are allowed per group.
(The maximum vehicle height is 4.5 meters.)
9. Please inform the car number license number 10 days before coming.
10. The minimum age to participate in plant tour is 12 years old.

Remark: The Company reserves the right to revoke visitor who does not follow rules and regulations.

โรงงานประกอบ (ลำปาง)
TOYOTA ASSEMBLING FACTORY (SAMKONG)
82/1 MU 2, OLD RAILWAY RD.,
T. SAMRONG TAI, A. PHRA PRADARNG,
SAMUTPRAKAN 10130
TEL. 0-2386-1000
FAX. 0-2386-1902, 0-2386-1056

โรงงานประกอบ (กรุงเทพฯ)
TOYOTA ASSEMBLING FACTORY (GATEWAY)
74 MU 9, T. BHASAMKONG,
A. PLANGYAI
CHACHOENGSARO 24196
TEL. 0030-544-000
FAX. 0030-544-001

ศูนย์การศึกษาและฝึกอบรมโตโยต้า
TOYOTA EDUCATION & TRAINING CENTER
25 MU 7, SUBHATSAWONG RD., KM. 661
T. KLONGSAKORNTHANUKET A. HUANG
CHACHOENGSARO 10900
TEL. 0030-847-377
FAX. 0030-847-384

ศูนย์อะไหล่โตโยต้า
TOYOTA PARTS CENTER
139 MU 10, T. BANGSAOITHONG,
KING A. BANGSAOITHONG,
SAMUTPRAKAN 10500
TEL. 0-2363-2300
FAX. 0-2363-2256-66

ศูนย์โลจิสติกส์เพื่อการส่งออกชิ้นส่วน (บ้านโป่ง)
EXPORT PARTS LOGISTICS CENTER (BANPHO)
300/02, 100 MU 1, TAMBOO BAANKA0,
AMPHUR PANTHONG,
CHONBURI 20100
TEL. 0031-807000
FAX. 0031-807013



ESTD : 1988
 सत्यमेव जयते (Affiliated to University of Mumbai, Approved by AICTE & Recognised by Govt. of Maharashtra DTE Code :MB 3133)
 (NAAC ACCREDITED - 'B') (An ISO 9001-2000 Certified Institute)

SWAYAM SIDDHI MITRA SANGH'S SWAYAM SIDDHI COLLEGE OF MANAGEMENT & RESEARCH

Sonadevi Compound, Near Saibaba Mandir, Kalyan Road, Temghar, Bhiwandi, Dist. Thane - 421302.
 Tel.: 02522 - 248257 / 249191, Mob. : 8806249191 Email: admin@sscmmbr.in Website: www.swayamsiddhi.in

3833 / 2565
 27 / 1 / 2565

TO,
 DEAN OF BUSINESS ADMINISTRATION FACULTY

SUB: REQUEST FOR UNIVERSITY VISIT & LECTURE 1 HR FOR STUDENTS

Dear Sir,

We are from Swayam Siddhi College of Management, Mumbai, India. One of the Top-rated Business College affiliated to University of Mumbai, Recognised by the Govt of Maharashtra India. We are planning for a study tour to Bangkok, Thailand for our final year MBA students (Master of Business Administration) as a part of their Curriculum.

Through this study tour and International University visit the students can get the chance to interact with foreign teachers as well as students and exchange their ideas. As Business Managements Post Graduate student this will be great opportunity for them to understand the various aspects from an international university, teachers and students. They require 1 Hr lecture on latest Trends in Product Marketing and promotions or any of the management subjects.

This time we would like to your esteemed University at Bangkok. As you are famous for international programs, international scholars, great learning environment and international recognitions etc.

It will be very helpful, if you could give us the permissions to visit any of your university on 18th Jan as per your convenience. As we have scheduled the trip on these dates.

Awaiting your positive response

Yours Faithfully,
 Swayam Siddhi College of Management & research

Parag Khandekar

CA. Parag Khandekar
 (Managing Trustee)



Handwritten notes and signatures in blue ink, including a signature that appears to be 'Parag Khandekar' and some illegible text.



SWAYAM SIDDHI COLLEGE OF MANAGEMENT AND RESEARCH

International Industrial Visit January 2023

Students' Attendance

Sr. No.	NAME	15	16	17	18	19	20
1	KESHARWANI JYOTI AMRUTLAL	P	P	P	P	P	P
2	MALDE RIDDHI MINESH	P	P	P	P	P	P
3	GADI NANDINI MALLESH	P	P	P	P	P	P
4	GAIKWAD SONALI PRAKASH	P	P	P	P	P	P
5	CHAVAN SHWETA DAYANAND	P	P	P	P	P	P
6	CHAVAN KIRTI SAKHARAM	P	P	P	P	P	P
7	SONAWANE MAHIMA SHYAMRAV	P	P	P	P	P	P
8	TAMBE AKSHATA PRASHANT	P	P	P	P	P	P
9	KAMBLE RAKSHANTA MAHESH	P	P	P	P	P	P
10	KAMBLE MANSI VIKAS	P	P	P	P	P	P
11	KHAN ADNAN REHAN	P	P	P	P	P	P
12	ANSARI MOHAMMED ALI ASRAR AHMAD	P	P	P	P	P	P
13	MOMIN HAMZA IRFAN	P	P	P	P	P	P
14	BENDRE SAINATH DILIP	P	P	P	P	P	P
15	RATHOD JITENDRA UDAYSING	P	P	P	P	P	P
16	TADAVI SOHEB SANJAY	P	P	P	P	P	P
17	BENDLE JITEN SUDHAKAR	P	P	P	P	P	P
18	ARAB JUNED RIZWAN	P	P	P	P	P	P
19	SAYANI MOHOMED SHOEB	P	P	P	P	P	P
20	NAGDA AKSHIL DINESH	P	P	P	P	P	P
21	BODKE VISHAL PRADIP	P	P	P	P	P	P
22	MISTRY JAYESH RAMESH	P	P	P	P	P	P
23	MHATRE AMAR SHIVAJI	P	P	P	P	P	P
24	MAHAJAN VAIBHAV SATISH	P	P	P	P	P	P
25	PATKAR NITIN TANE	P	P	P	P	P	P
26	SHILKANE AKASH SHANTARAM	P	P	P	P	P	P
27	INGLE PRADEEP RAMESH	P	P	P	P	P	P
28	GHOSALKAR ADITYA PRABHAKAR	P	P	P	P	P	P
29	KASTURI ROHIT SHANKAR	P	P	P	P	P	P
30	SOLJARIYA SHOEB MOHAMMAD ATIQUE	P	P	P	P	P	P
31	HAMBIR SANDESH HARIBHAU	P	P	P	P	P	P
32	MANKAR KAUSTUBH KISHORE	P	P	P	P	P	P
33	WALANJ DAKSHATA PRATHAMESH	P	P	P	P	P	P
34	BHOIR ANUSHKA SANJAY	P	P	P	P	P	P



35	BHAMERE HARSHALI VISHNU	P	P	P	P	P	P
36	BHABAD SAKSHI BALASAHEB	P	P	P	P	P	P
37	PATIL RUTUJA BABAN	P	P	P	P	P	P
38	MALIK SONALI RAVINDRA	P	P	P	P	P	P
39	PATAHRI JUEE SUNIL	P	P	P	P	P	P
40	KAMBLE ARCHANA MALHARI	P	P	P	P	P	P
41	BELKADE NITESH SURESH	P	P	P	P	P	P
42	SHIRKE YOGESH SUBHASH	P	P	P	P	P	P
43	PATIL HRITIK NARESH	P	P	P	P	P	P
44	BHOIR PRANAY PRABHAKAR	P	P	P	P	P	P
45	BANGAR PRATIK DHANAJI	P	P	P	P	P	P
46	BHERE ANIKET JAIRAM	P	P	P	P	P	P
47	BHOIR HARSHAD ASHOK	P	P	P	P	P	P
48	BHOIR YATIN VISHWAS	P	P	P	P	P	P
49	SHAH SHREYASH KALPESH	P	P	P	P	P	P
50	DODHIA ASHIT SHAILESH	P	P	P	P	P	P
51	JADHAV PRATHMESH AJAY	P	P	P	P	P	P
52	KASAR SHRUTI JAGDISH	P	P	P	P	P	P
53	CHAVAN NIKITA GOKULDAS	P	P	P	P	P	P
54	SHARDUL VRUSHALI SANJAY	P	P	P	P	P	P
55	MAHAJAN VASUDHA NARENDRA	P	P	P	P	P	P
56	BAVASKAR DIVYA BAJIRAO	P	P	P	P	P	P
57	DANAI PRASHANT SHANKAR	P	P	P	P	P	P
58	BHOIR SAGAR PRADEEP	P	P	P	P	P	P
59	RAO SACHIN VIJAY	P	P	P	P	P	P
60	VISAVE MAYURESH RAVINDRA	P	P	P	P	P	P
61	RATHOD AMOL UDAYSINGH	P	P	P	P	P	P
62	INGLE AVINASH DEWANAND	P	P	P	P	P	P
63	SUSE ABDUL QADIR USAMA	P	P	P	P	P	P
64	MADOO MUSAB SAFI	P	P	P	P	P	P

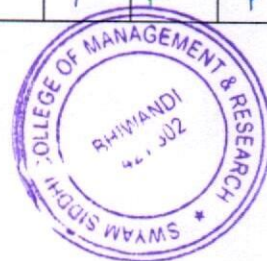



SWAYAM SIDDHI COLLEGE OF MANAGEMENT & RESEARCH

Affiliated to University of Mumbai, Approved by AICTE, Recognised by DTE Govt Of Maharashtra

NAAC Accredited B+

SWAYAM SIDDHI COLLEGE OF MANAGEMENT AND RESEARCH had organized an industrial visit to Thailand for MMS SEM 3 students from the 15th to the 20th of January, 2023. Rahul Shah is in charge of organizing the visit. The co-Ordinator's for the industrial visit included Meetesh Chaudhari, Vilas Tayde, Sagar Bhanushali, and Director Anil Matkar. We began our journey from the college campus at 3 p.m. on our college bus. The journey included 70 students and four coordinators from the faculty. We arrive in India at 1 a.m. on January 21, 2023, after 5 days of fun and learning.

COMPANY PROFILE 1. Gems Gallery Pattaya Pvt. Ltd. Gems Gallery has over two decades of experience with jewellery and gems. We draw on more than 4,000 years of human experience with precious stones. Gems were once the sole possession of the wealthy and powerful. Cleopatra of Egypt, Caesars of Rome, Monarchs of England, Emperors of China, and Kings of Thailand all sought out precious stones to reflect their prestige and position throughout history. Thailand's position as a major global gems and jewellery dealer, owing to exceptional raw materials and the skills of its craftsmen, led to the establishment of Gems Gallery, the world's largest jewellery and gems centre. We serve the needs of gem lovers worldwide by offering a large selection of goods at reasonable prices and providing excellent customer service. They also share their knowledge of precious stones via our high-tech Slide Multivision shows and Dark Ride presentation system, which are the first of their kind in Thailand. When we arrive at Gems gallery pattaya pvt., they will be greeted with open arms. Following that, we will be seated in a toy train, and a simulation journey for the entire evolution will be shown to us while we remain seated in the toy train. This is a lot of fun because we get to see how a gem that we wear in rings or necklaces is extracted. Then we arrive at their workshop, where we see workers creating magnificent jewellery. After that, we enter their showroom, which is divided into two sections: Gems and Gold and Pearls. The gold jewellery is incredible; I've never seen anything like it anywhere else in the world. Be wary of being tempted to buy one for yourself or a loved one. After seeing the designs, they had, I wouldn't say the price is too high. The pearl jewellery is also fantastic and reasonably priced.

Many of our friends who expected to buy all of these in Bangkok when they visited the gems gallery there were disappointed because the designs in Pattaya are far more appealing and newer than the ones in Bangkok.

Following that, you will reach a rest area where you can get free drinks (soft)/coffee or mocktails of your choice.

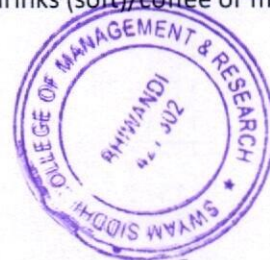



SWAYAM SIDDHI COLLEGE OF MANAGEMENT & RESEARCH

Affiliated to University of Mumbai, Approved by AICTE, Recognised by DTE Govt Of Maharashtra

NAAC Accredited B+

TOYOTA FACTORY No. 2 "Mobility enabler to respond to people's happiness and social sustainability" is the new vision / mission vision. Mission a) Provide mobility to meet the needs of customers and take the lead in electrified vehicles in Thailand. b) Provide mobility solutions in collaboration with partners for a unified customer experience. c) Accelerate carbon-neutral efforts throughout the product life cycle. d) Conduct business in order to make people happy and to achieve long-term development goals. e) Encourage employees to drive the organization and uphold ethical standards as good corporate citizens.

The manufacturing procedure

The Toyota Production System has long been recognized as a method of reducing waste and increasing efficiency. Its essence, however, is to make work easier and less burdensome for employees, with a focus on creating meaningful work. The concepts of Jidoka and Just-In-Time are central to TPS. We are able to produce our products efficiently and at the rate of customer demand by applying these concepts. It means that every vehicle meets our high-quality standards as well as the specific needs of our customers.

Toyota sold 516,086 vehicles in Thailand in 2012, a 78 percent increase over 2011. Sales fell 13.7 percent to 445,464 in 2013 and 26.6 percent to 327,027 in 2014. TMT reported 266,005 vehicle sales in 2015, an 18.7 percent decrease. The first five months of 2016 saw 87,715 vehicles sold, a 13.4 percent decrease from the same period in 2015. The company predicted that total 2016 sales would fall 9.8 percent from 2015 to 240,000 vehicles, marking the fourth consecutive year of declining sales. [2] Thailand registered 1,007,552 new vehicles in 2019, a 3.3 percent decrease from the previous year. Toyota increased its Thai market share to 33% in 2019, a 2.8 percent increase.

3 SCHOOL OF MANAGEMENT IN BANGKOK

Bangkok School of Management (BSM), founded in 1998, is accredited with PREMIER status by ASIC(UK) and duly licensed by Thailand's Ministry of Education (Registration No.: Kor Ror 235/2554). BSM is also an Authorized Partner of CompTIA, the world's leading technology association, as well as a thought and action leader.

CONCLUSION We are grateful to all of our faculty members for organising such an informative event for us, which is critical for the development of our practical skills in management and operation. We learned about different types of gems, the manufacturing process, and had the opportunity to conduct research. We hope to have more opportunities in the future to have such informative and enjoyable experiences visiting various industries.

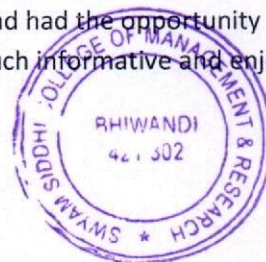



SWAYAM SIDDHI COLLEGE OF MANAGEMENT & RESEARCH

Affiliated to University of Mumbai, Approved by AICTE, Recognised by DTE Govt Of Maharashtra

NAAC Accredited B+

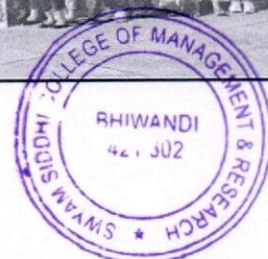
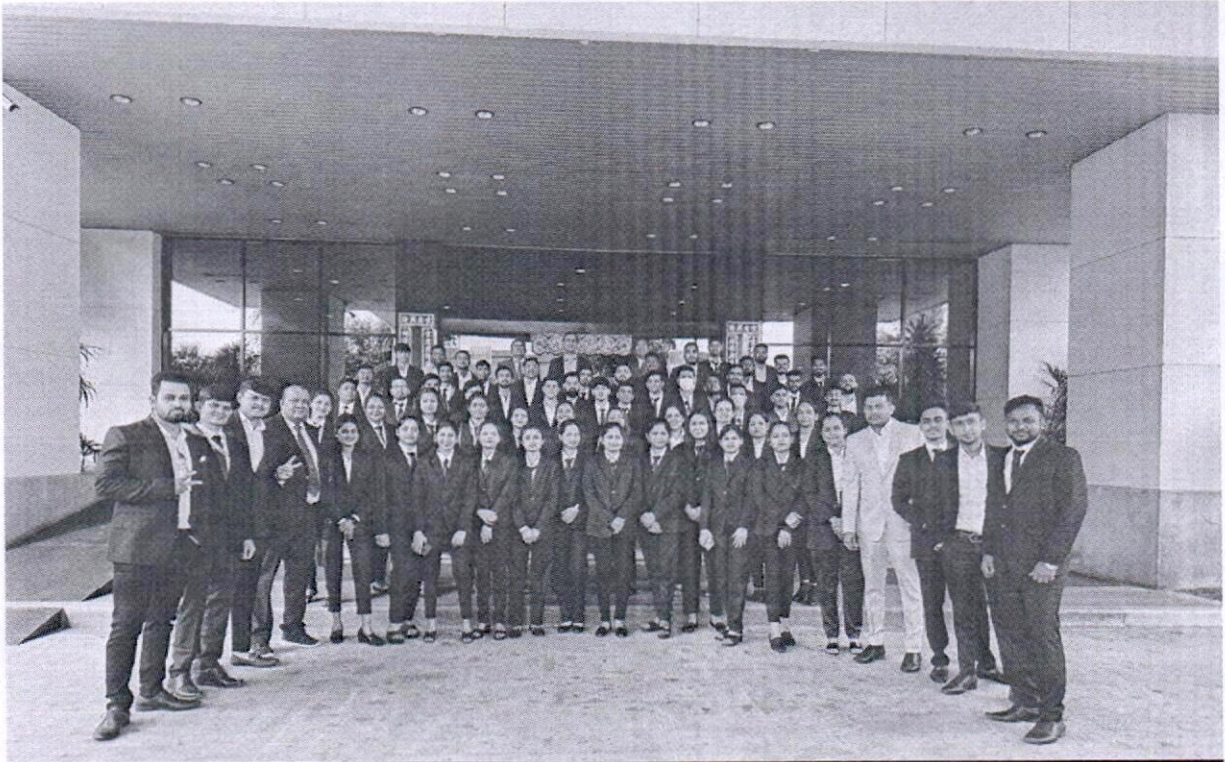



SWAYAM SIDDHI COLLEGE OF MANAGEMENT & RESEARCH

Affiliated to University of Mumbai, Approved by AICTE, Recognised by DTE Govt Of Maharashtra

NAAC Accredited B+

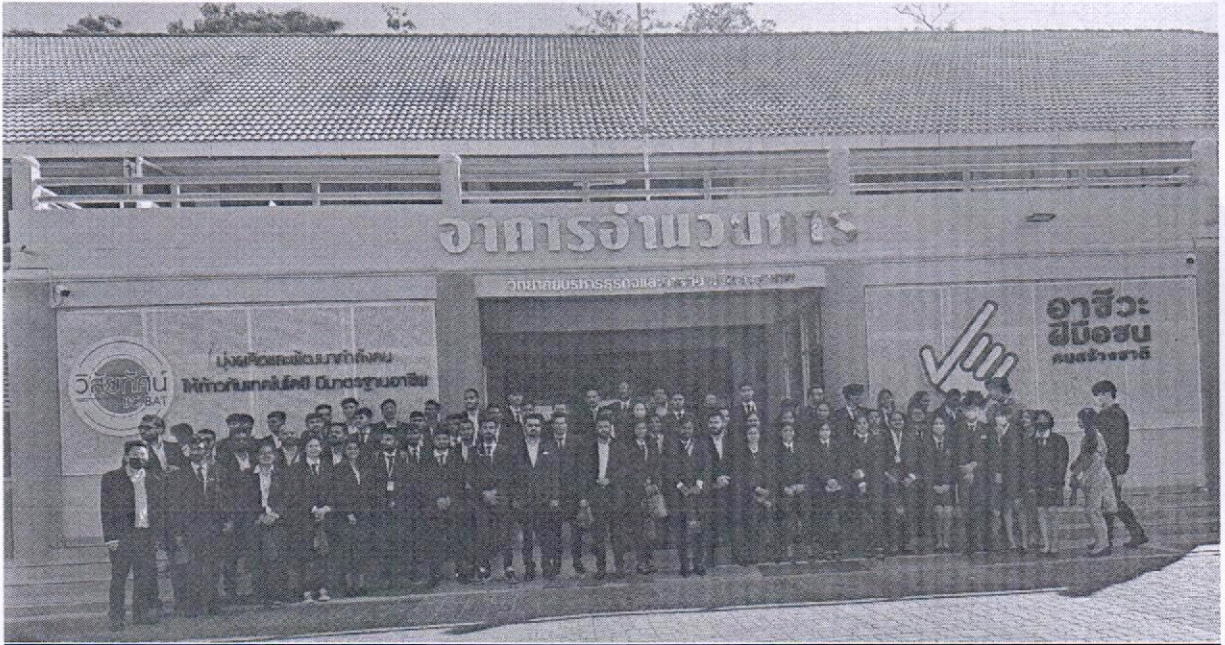



SWAYAM SIDDHI COLLEGE OF MANAGEMENT & RESEARCH

Affiliated to University of Mumbai, Approved by AICTE, Recognised by DTE Govt Of Maharashtra

NAAC Accredited B+

Analytical Report

INDUSTRIAL VISIT

Sr. No	Particulars	Description
1.	Name of the Activity	Industrial Visit – Bangkok, Thailand
2.	Type of Activity	Industrial Visit
3.	Level of Activity	Swayam Siddhi College of Management and Research
4.	Venue of Activity	Bangkok, Thailand
5.	Date of Activity	15 th January, 2023 to 20 th January, 2023
6.	Resource Person	
7.	Title of the Program	Industrial Visit – Bangkok, Thailand
8.	Objective of the Program	1. To provide students an insight regarding internal working of companies.
9.	Number of Participants:	64 Students. Boys: 41, Girls: 23
10.	Brief Outcome of the program	1. Students did get first-hand information about the working of the industry.
11.	Event Committee	Industrial Visit Committee

